

WILDLIFE ACT

**OFFICIAL CONSOLIDATION OF BAFFIN ISLAND CARIBOU TOTAL
ALLOWABLE HARVEST ORDER**

C.R.Nu. R-024-2015
In force August 25, 2015

(Consolidation date: July 18, 2022)

The following provision has been deleted for the purposes of this consolidation: s.4 (Repeal)

R-024-2015

AS AMENDED BY:

R-025-2019

In force September 19, 2019

R-022-2022

In force July 18, 2022

This is an official consolidation published by the authority of the Territorial Printer under the *Legislation Act*. Subsection 66(2) of the *Legislation Act* provides that "If there is an inconsistency between a consolidated enactment and the original or revised enactment as amended, the original or revised enactment as amended prevails."

The authoritative text of original and revised statutes can be ascertained from the *Revised Statutes of the Northwest Territories, 1988* and the Annual Volumes of the Statutes of the Northwest Territories (for statutes passed before April 1, 1999) and the Statutes of Nunavut (for statutes passed on or after April 1, 1999).

A copy of a statute of Nunavut can be obtained from the Territorial Printer at the address below. The Annual Volumes of the Statutes of Nunavut and this consolidation are also available online at www.nunavutlegislation.ca.

Any certified Bills not yet included in the Annual Volumes of the Statutes of Nunavut can be obtained through the Office of the Clerk of the Legislative Assembly.

Territorial Printer
Legislation Division
Department of Justice
Government of Nunavut
P.O. Box 1000, Station 550
Iqaluit, NU X0A 0H0

Tel.: (867) 975-6305
Fax: (867) 975-6189
Email: Territorial.Printer@gov.nu.ca

GLOSSARY OF TERMS USED IN CONSOLIDATIONS

Miscellaneous

c.	means "chapter".
CIF	means "comes into force".
NIF	means "not in force".
s.	means "section" or "sections", "subsection" or "subsections", "paragraph" or "paragraphs".
Sch.	means "schedule".

Citation of Acts

R.S.N.W.T. 1988,c.D-22	means Chapter D-22 of the <i>Revised Statutes of the Northwest Territories, 1988</i> .
R.S.N.W.T. 1988,c.10(Supp.)	means Chapter 10 of the Supplement to the <i>Revised Statutes of the Northwest Territories, 1988</i> . (Note: The Supplement is in three volumes.)
S.N.W.T. 1996,c.26	means Chapter 26 of the 1996 Annual Volume of the Statutes of the Northwest Territories.
S.Nu. 2002,c.14	means Chapter 14 of the 2002 Annual Volume of the Statutes of Nunavut.

Citation of Regulations and other Statutory Instruments

R.R.N.W.T. 1990,c.A-1	means Chapter A-1 of the <i>Revised Regulations of the Northwest Territories, 1990</i> .
R-005-98	means the regulation registered as R-005-98 in 1998. (Note: This is a Northwest Territories regulation if it is made before April 1, 1999, and a Nunavut regulation if it is made on or after April 1, 1999 and before January 1, 2000.)
R-012-2003	means the regulation registered as R-012-2003 in 2003. (Note: This is a Nunavut regulation made on or after January 1, 2000.)
SI-005-98	means the instrument registered as SI-005-98 in 1998. (Note: This is a Northwest Territories statutory instrument if it is made before April 1, 1999, and a Nunavut statutory instrument if it is made on or after April 1, 1999 and before January 1, 2000.)
SI-012-2003	means the instrument registered as SI-012-2003 in 2003. (Note: This is a Nunavut statutory instrument made on or after January 1, 2000.)

BAFFIN ISLAND CARIBOU TOTAL ALLOWABLE HARVEST ORDER

1. In this order,

“Baffin Island caribou” means all caribou found within the boundaries of the Baffin Island Caribou Harvest Management Area set out in the Schedule; (*caribou de l’île de Baffin*)

“harvest year” means an annual period commencing on July 1 of each year and ending on June 30 of the following year. (*année de récolte*)

2. (1) A total allowable harvest and a non-quota limitation are established for Baffin Island caribou in accordance with this Order.

(2) The total allowable harvest from the population of Baffin Island caribou is,

- (a) for the 2022-2023 harvest year, 350 caribou, including up to 75 female caribou without calves;
- (b) for the 2023-2024 harvest year, 400 caribou, including up to 80 female caribou without calves;
- (c) for the 2024-2025 harvest year, 450 caribou, including up to 90 female caribou without calves;
- (d) for the 2025-2026 harvest year, 500 caribou, including up to 100 female caribou without calves;
- (e) for the 2026-2027 harvest year, 550 caribou, including up to 110 female caribou without calves;
- (f) for the 2027-2028 harvest year, 600 caribou, including up to 120 female caribou without calves;
- (g) for the 2028-2029 harvest year, 650 caribou, including up to 130 female caribou without calves;
- (h) for the 2029-2030 harvest year, 700 caribou, including up to 140 female caribou without calves;
- (i) for the 2030-2031 harvest year, 750 caribou, including up to 150 female caribou without calves; and
- (j) for the 2031-2032 and subsequent harvest years, 800 caribou, including up to 160 female caribou without calves.

(3) It is presumed that Inuit have a basic need for at least the full amount of the total allowable harvest set for each harvest year in subsection (2).

(4) From the population of Baffin Island caribou, a person must not harvest caribou other than

- (a) male caribou; or
- (b) the female caribou without calves specified in subsection (2).
R-025-2019; R-022-2022.

3. Subsection 2(3) is subject to review as soon as practicable by the NWMB in accordance with section 158 of the Act, but remains in effect until the earlier of:
- (a) the coming into force of an Order to implement an accepted decision of the NWMB respecting the basic needs level for Baffin Island caribou; or
 - (b) the coming into force of a subsequent Order of the Minister respecting the basic needs level for Baffin Island caribou.
R-22-2022.

Note

The following provision has been deleted for the purposes of this consolidation: s.4 (Repeal)

SCHEDULE

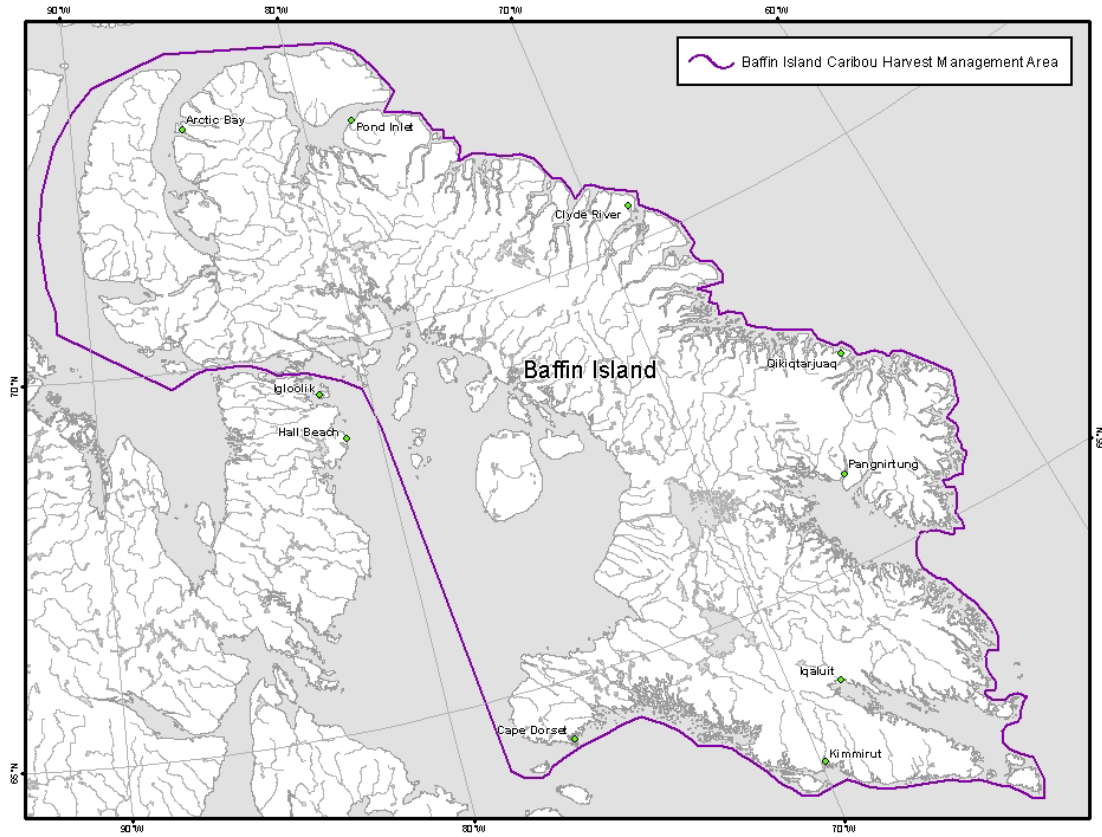

This is an official copy published by the authority of the Territorial Printer
©2024 GOVERNMENT OF NUNAVUT
